

CARDIOWELL AI-DRIVEN HYPERTENSION CONTROL cardioWell

Cardiowell is redefining hypertension care through continuous monitoring, intelligent insights, and proactive AI-led interventions. Our goal is to predict cardiovascular risk, prevent disease progression, and personalize care.

On-Demand summary and clinical notes

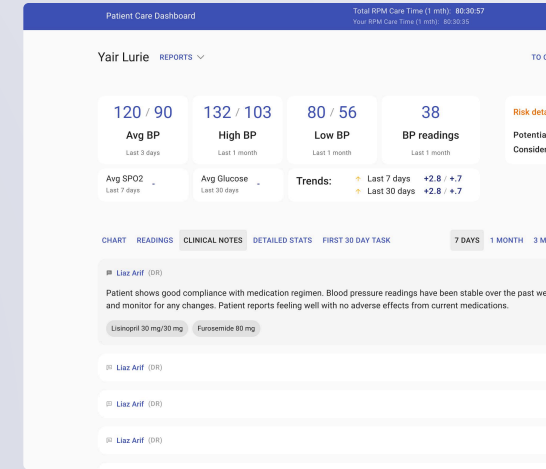

Details statistics with notifications

Over 50 statistical measures calculated and tracked to notify you of how results are trending.

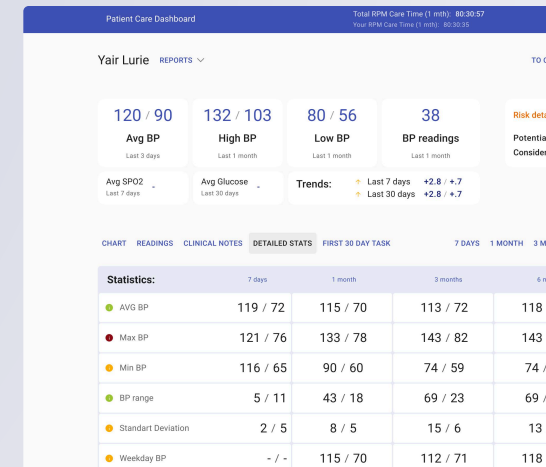

Call us today: (415) 289-9355
Email: info@cardiowell.com
Visit: www.cardiowell.com

Predictive trends and dynamic thresholds

Alert care teams to early warning signs (e.g., sudden MAP increases, high BP variability). Integrated risk scoring (e.g., ASCVD, H2FPEF) and alerts.

BP Buddy for Providers

Provides on demand Ai assistance, personalized recommendations and clinical decision support.

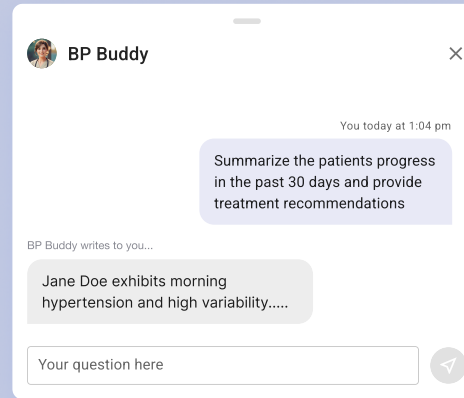

BP Buddy for Patients

Ai coach augments staff by educating, motivating, supporting, and collecting behavioral and emotional context.

Automated Reports

Generate monthly RPM/CCM/PCM/RTM progress notes

Medication & Treatment Recommendations

Analysis of all patient data creates personalized care plans.

AI Trend Detection

Surface trends in BP, HRV, MAP, weight, and other vitals.

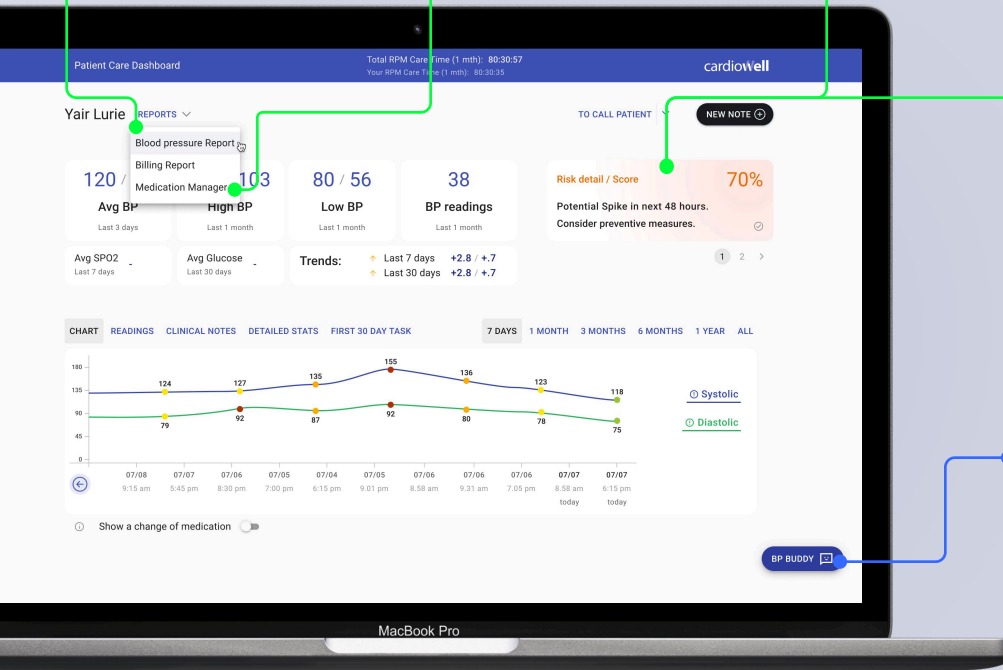

Always Connected Blood Pressure Device -

Patient centric cellular enabled blood pressure device and app works out of the box.

