



Patient intake and data collection module

Infermedica Intake is a ready-to-use solution for health care providers, health systems, and telemedicine companies. Use it to improve patient-physician communication with hassle-free intake and simplified data transfer right to the doctor’s desk.

How can Intake optimize your visit flow?

Patient accesses a pre-visit survey

Data is transferred to physician

Patient books a visit

Patient undergoes dynamic symptom collection and AI-driven health analysis

Background information (medical history, medications, allergies, etc) is collected

Data is summarized for physicians in an easy-to-use format

Visit flow is optimized

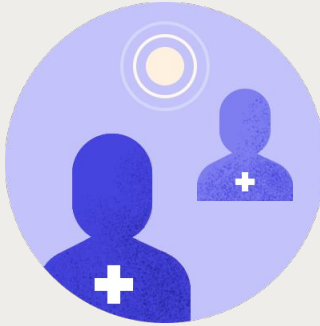
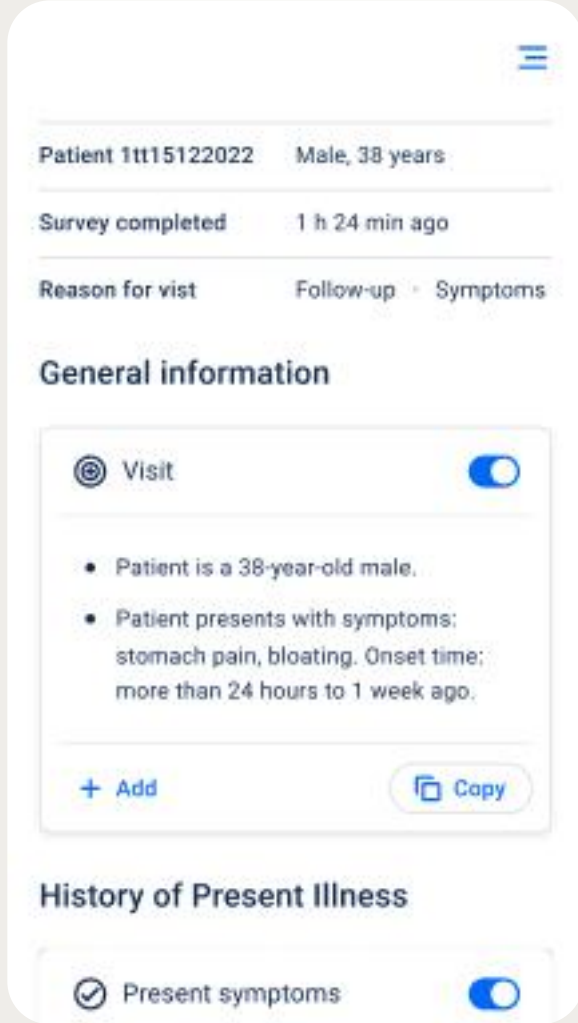
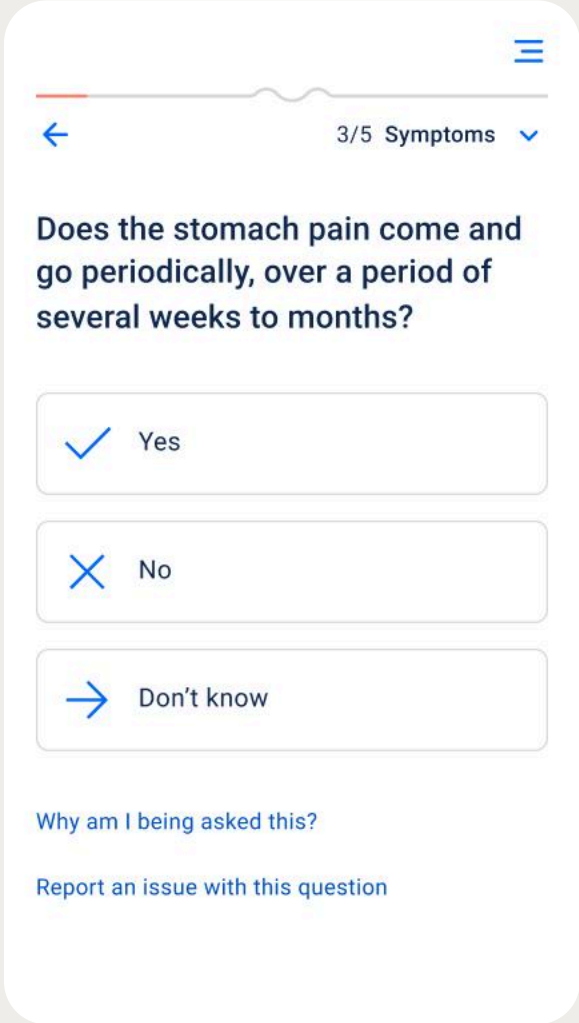
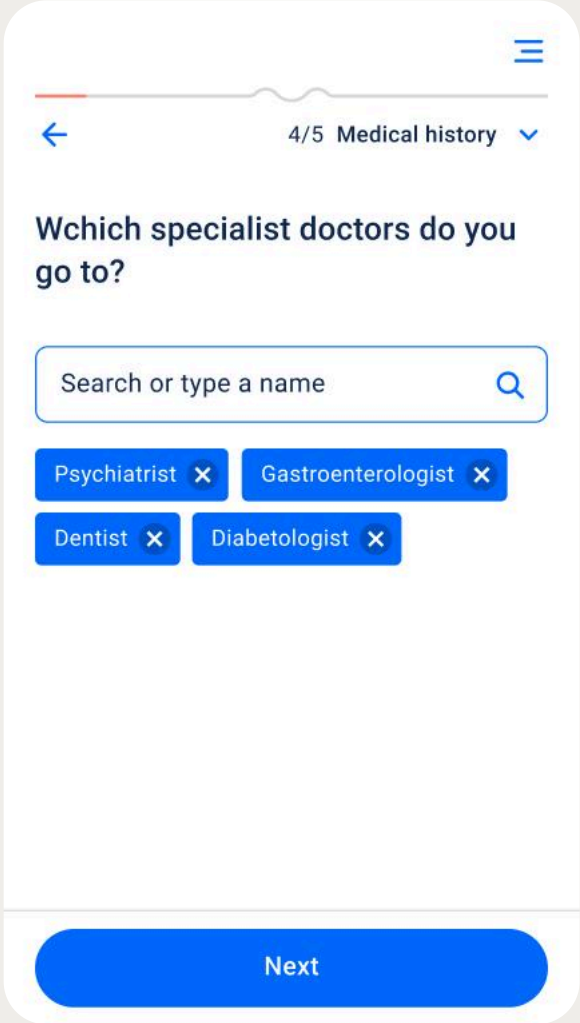

Module marked as class I medical device

Languages supported

✓ Czech

✓ English

✓ German

✓ Polish

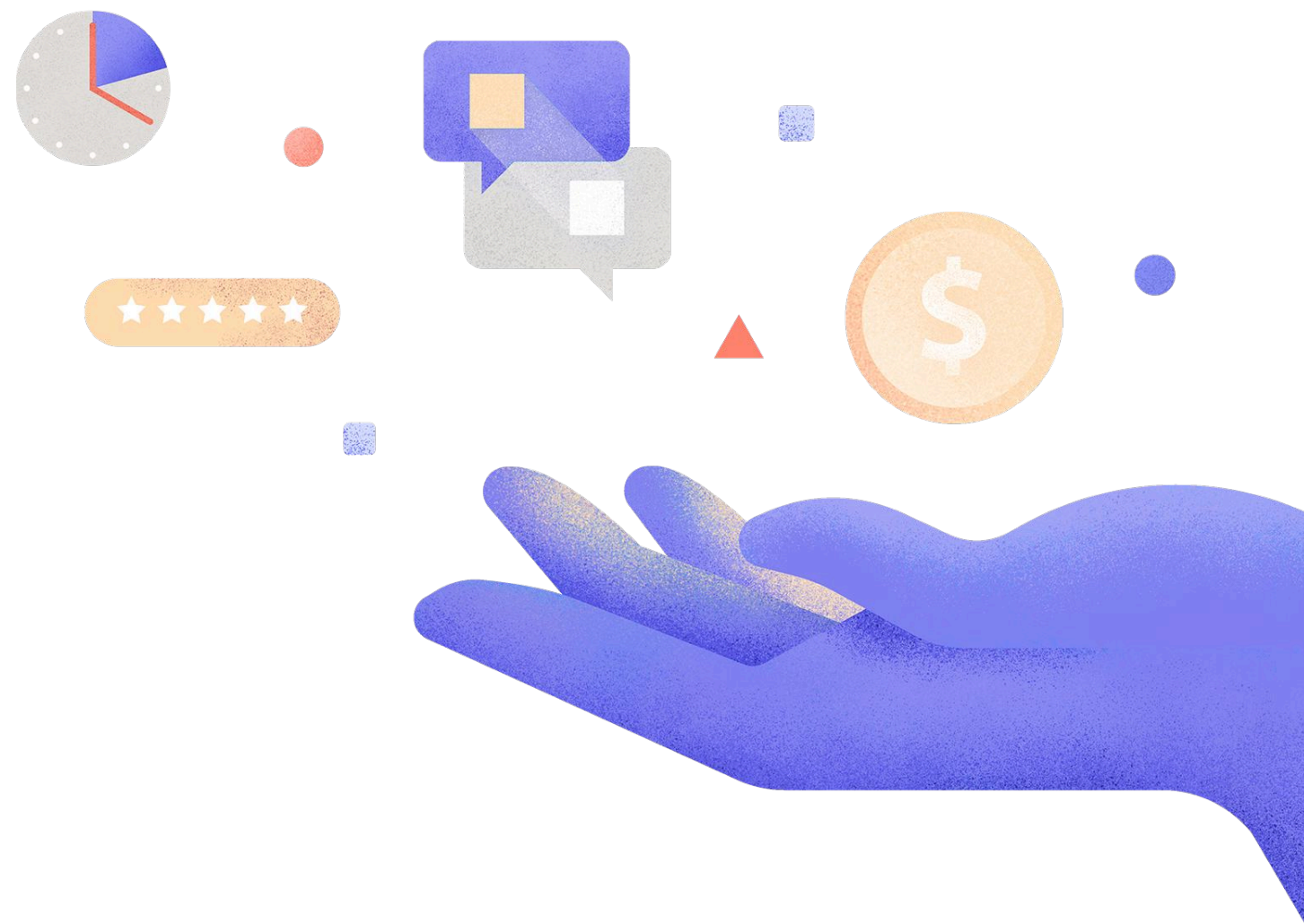

Benefits of pre-visit data collection

Infermedica Intake improves communication between doctors and patients, resulting in better outcomes for all.

- ✓ Up-to-date patient data
- ✓ Higher user satisfaction
- ✓ Medical consultation support
- ✓ Better preparedness for the visit
- ✓ Reduced physician burnout
- ✓ Lower healthcare costs
- ✓ Centralized data

Developed by experts from Infermedica

We continuously develop tools for early symptom assessment and digital triage to make healthcare more accessible, convenient, and affordable for all.

20M+

checkups performed

94%

inference engine accuracy

120K+

hours of physician clinical review

-  Quality Management System certified with PN-EN ISO 13485:2016
-  Processes and Development Procedures certified with ISO 27001:2017
-  Compliant with standards for patient data protection
-  Compliant with the General Data Protection Regulation
-  System and Organization Controls 2^o Compliant