

Sickbay Telemetry



Sickbay
by Medical Informatics Corp.

Centralize Your Data in a Single Streamlined View

Clinical & Optimization Enhancements

- Rounding
- Time to treat
- Event documentation
- Quality documentation
- Shift reporting
- Workflow analytics

Telemetry Specific Features

Alert Queue

- Tele Alarms
- New Admission
- Shift Change
- Rhythm Validation

Patient Label (Persist)

- Arrhythmia
- Event

Patient Status (on/off)

- Shower
- Prescription
- Away
- Confused
- Rejected

Why Sickbay Telemetry?

- View up to 80 telemetry patients on one screen at a 1:80 monitoring ratio, across your enterprise
- Single click to see selected patient details
- Share UI from bedside to command center
- Avoid spend on redisplay monitors & central stations
- Centralize, automate, & retain patient event history indefinitely
- Track & identify workflow improvements



(832) 303-3113
info@sickbay.com
www.sickbay.com
MKT20240513-6



Sickbay Telemetry Supported Workflows

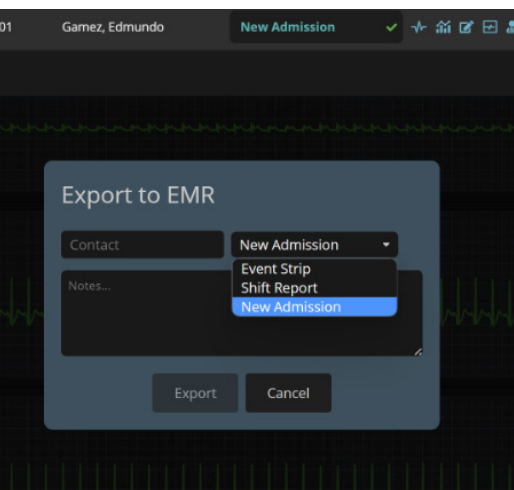

Strip Export

Multiple Workflow Options

Integrated with EHR for digital strip export
Quickly share strips via URL
Upload strip data to CSV files



Waveform Annotator

Rapid ECG Annotation

Measure waveforms, segments & intervals
Automatic ECG waveform detection algorithm
Interactive markers for manual adjustments
Rhythm selection / feature presets
Save / edit / delete annotations
Send annotated strips directly to EHR

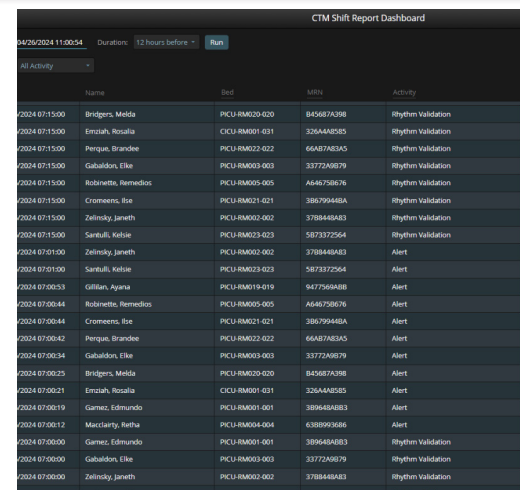

Name	Bed	MRN	Activity
Bridgers, Melda	PICU-RM020-020	845687A398	Rhythm Validation
Ernstah, Rosalia	PICU-RM001-031	326A48B55	Rhythm Validation
Perque, Brandee	PICU-RM022-022	66A87A8345	Rhythm Validation
Gabaloon, Elke	PICU-RM003-003	3372A9679	Rhythm Validation
Robinetto, Remedios	PICU-RM005-005	A646758676	Rhythm Validation
Cromenos, Rose	PICU-RM021-021	386799A48A	Rhythm Validation
Zelinsky, Janeth	PICU-RM002-002	378B448A83	Rhythm Validation
Santuli, Kelsie	PICU-RM023-023	587372564	Rhythm Validation
Zelinsky, Janeth	PICU-RM002-002	378B448A83	Alert
Santuli, Kelsie	PICU-RM023-023	587372564	Alert
Gillian, Ayana	PICU-RM019-019	9477569A8B	Alert
Robinetto, Remedios	PICU-RM005-005	A646758676	Alert
Cromenos, Rose	PICU-RM021-021	386799A48A	Alert
Perque, Brandee	PICU-RM022-022	66A87A8345	Alert
Gabaloon, Elke	PICU-RM003-003	3372A9679	Alert
Bridgers, Melda	PICU-RM020-020	845687A398	Alert
Ernstah, Rosalia	PICU-RM001-031	326A48B55	Alert
Gamez, Edmundo	PICU-RM001-001	3896A48B3	Alert
Macclarty, Rebekah	PICU-RM004-004	6388993686	Alert
Gamez, Edmundo	PICU-RM001-001	3896A48B3	Rhythm Validation
Gabaloon, Elke	PICU-RM003-003	3372A9679	Rhythm Validation
Zelinsky, Janeth	PICU-RM002-002	378B448A83	Rhythm Validation

Analytics/Report

Audit Telemetry Workflows

Insight into telemetry tech workflows
Clear visual of alarm conditions
Granular data for case reviews

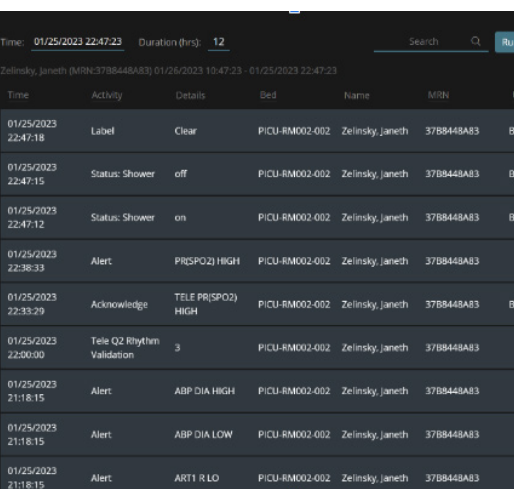

Time	Activity	Details	Bed	Name	MRN
01/25/2023 22:47:18	Label	Clear	PICU-RM002-002	Zelinsky, Janeth	378B448A83
01/25/2023 22:47:15	Status: Shower	off	PICU-RM002-002	Zelinsky, Janeth	378B448A83
01/25/2023 22:47:12	Status: Shower	on	PICU-RM002-002	Zelinsky, Janeth	378B448A83
01/25/2023 22:38:33	Alert	PR(SPO2) HIGH	PICU-RM002-002	Zelinsky, Janeth	378B448A83
01/25/2023 22:33:29	Acknowledge	TELE PR(SPO2) HIGH	PICU-RM002-002	Zelinsky, Janeth	378B448A83
01/25/2023 22:00:00	Tele Q2 Rhythm Validation	9	PICU-RM002-002	Zelinsky, Janeth	378B448A83
01/25/2023 21:18:15	Alert	ABP DIA HIGH	PICU-RM002-002	Zelinsky, Janeth	378B448A83
01/25/2023 21:18:15	Alert	ABP DIA LOW	PICU-RM002-002	Zelinsky, Janeth	378B448A83
01/25/2023 21:18:15	Alert	ART1 R LO	PICU-RM002-002	Zelinsky, Janeth	378B448A83

Shift Report

Chronological Tele Event Report

Tele alarms / alerts
Administered medications
Alert acknowledgements
Patient Hx exports
Tele label changes
Tele status changes
Rhythm validation

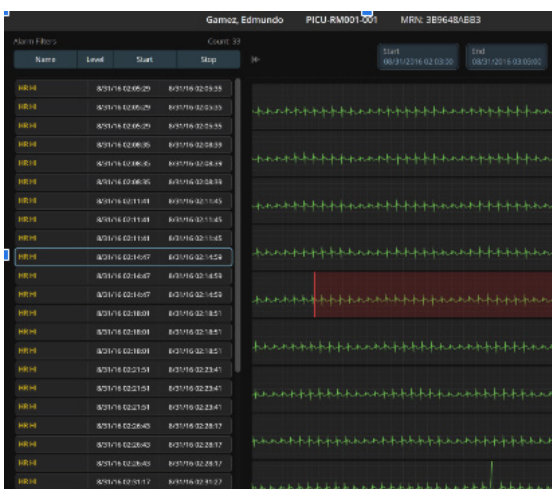

24-hr Waveform Reviewer

Long-Form ECG Review

24 hours of ECG Data
Gain change (1x, 2x, 4x)
Alarm overlays
Chronological alarm list
Jump to alarm time
Alarm filtering (Name / Severity)
Open strip in Hx / Annotator

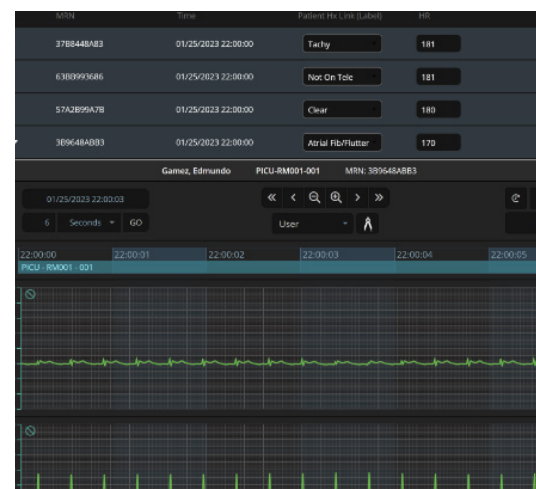

Rhythm Validation

Scheduled & Event Capture

Tele Rhythm label / HR Snapshots
Repetition on set interval
View Hx at timestamp
User override of Label / HR